Fantasia

Johann Maria Tasso, 1500-talet

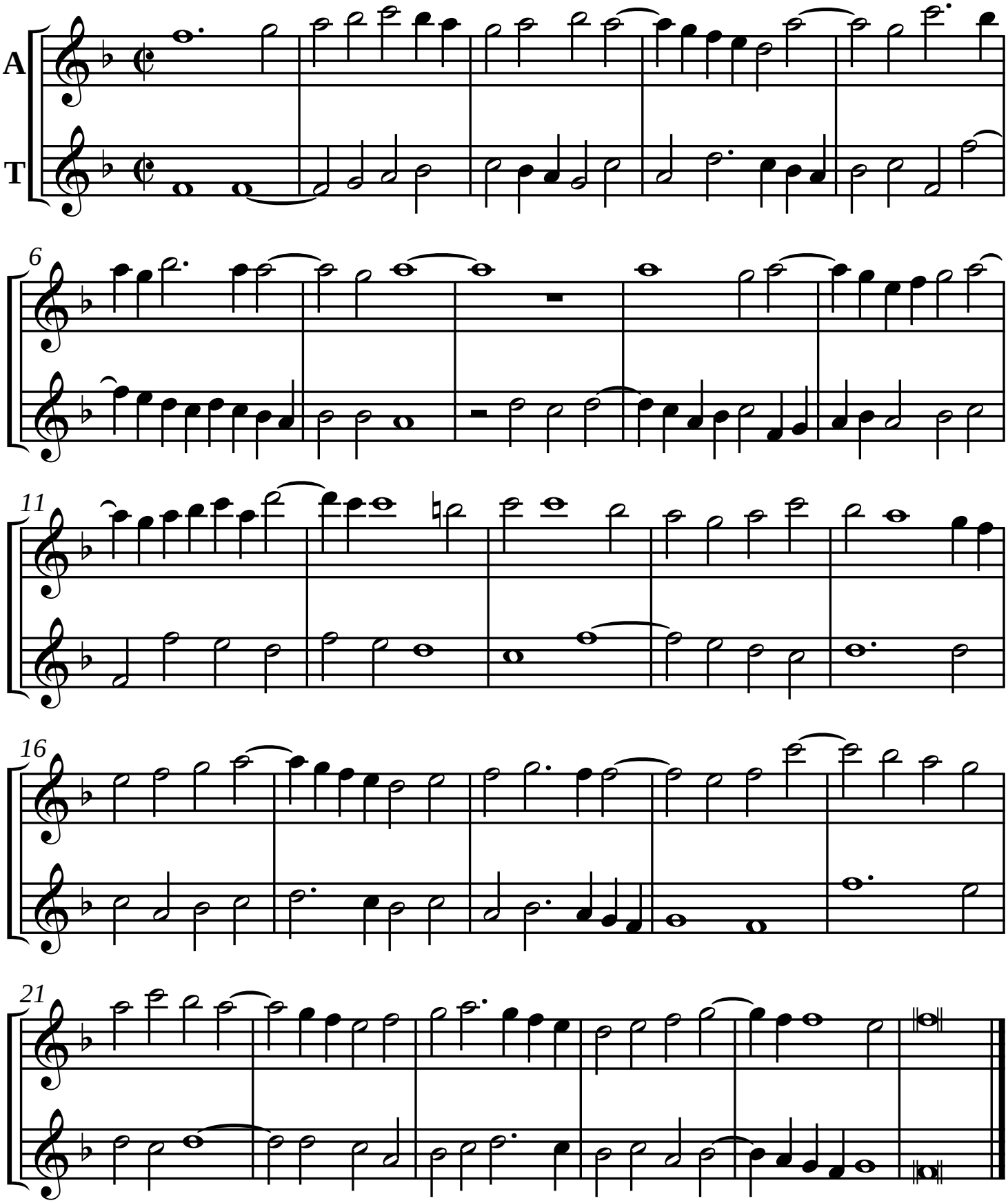

SELbl00067-AT Utskrivet av Stefan Lindén 140221